

OCEANFRONT

# Residence 102

2 Bedroom | 2.5 Bathroom & Den

UNIT	2,807 SF
TERRACE + POOL	728 SF
TOTAL	3,535 SF

*Intimate Oceanfront Living*

## A Rosewood Residence

DEVELOPERS  
The Related Group & Dezer Development

ARCHITECT  
Arquitectonica

INTERIOR DESIGNER  
Studio Piet Boon

1180 Hillsboro Mile  
Hillsboro Beach, Florida 33062

Inquiries 754 202 1225

Info@ResidencesHillsboroBeach.com  
RESIDENCESHILLSBOROBEACH.COM

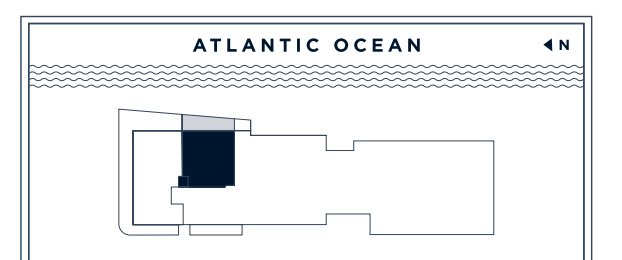
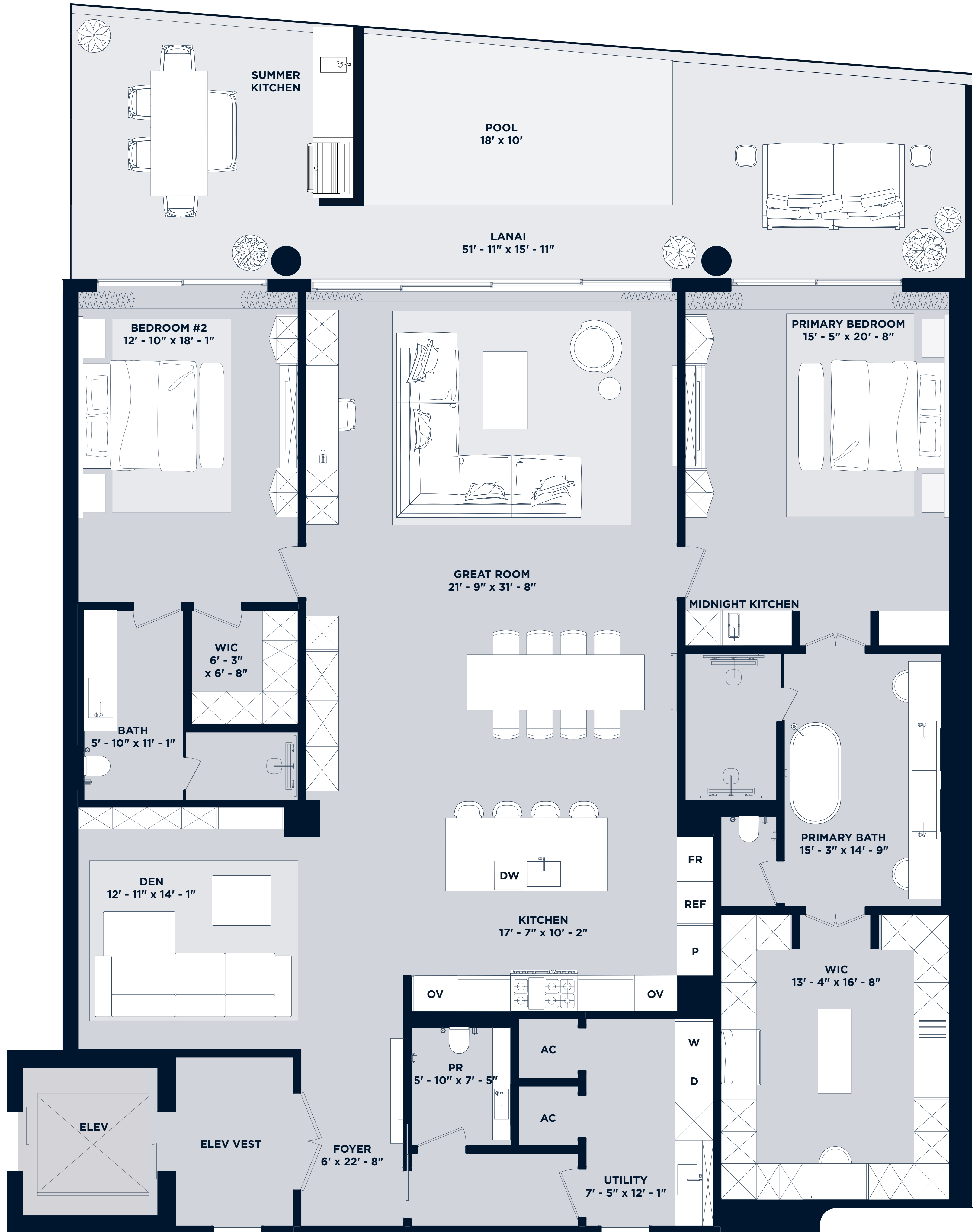

OCEANFRONT

# Residences 202-802 & 207-807

2 Bedroom | 2.5 Bathroom & Den

## Residences 202-502

UNIT 2,813 SF  
BALCONY 571 SF  
TOTAL 3,384 SF

## Residences 602-802

UNIT 2,813 SF  
BALCONY 579 SF  
TOTAL 3,392 SF

## Residences 207-507

UNIT 2,813 SF  
BALCONY 571 SF  
TOTAL 3,384 SF

## Residences 607-807

UNIT 2,813 SF  
BALCONY 579 SF  
TOTAL 3,392 SF

*Intimate Oceanfront Living*

## A Rosewood Residence

DEVELOPERS  
The Related Group & Dezer Development

ARCHITECT  
Arquitectonica

INTERIOR DESIGNER  
Studio Piet Boon

1180 Hillsboro Mile  
Hillsboro Beach, Florida 33062

Inquiries 754 202 1225

Info@ResidencesHillsboroBeach.com  
RESIDENCESHILLSBOROBEACH.COM



### BALCONY VARIATION: RESIDENCES 602-802, 607-807

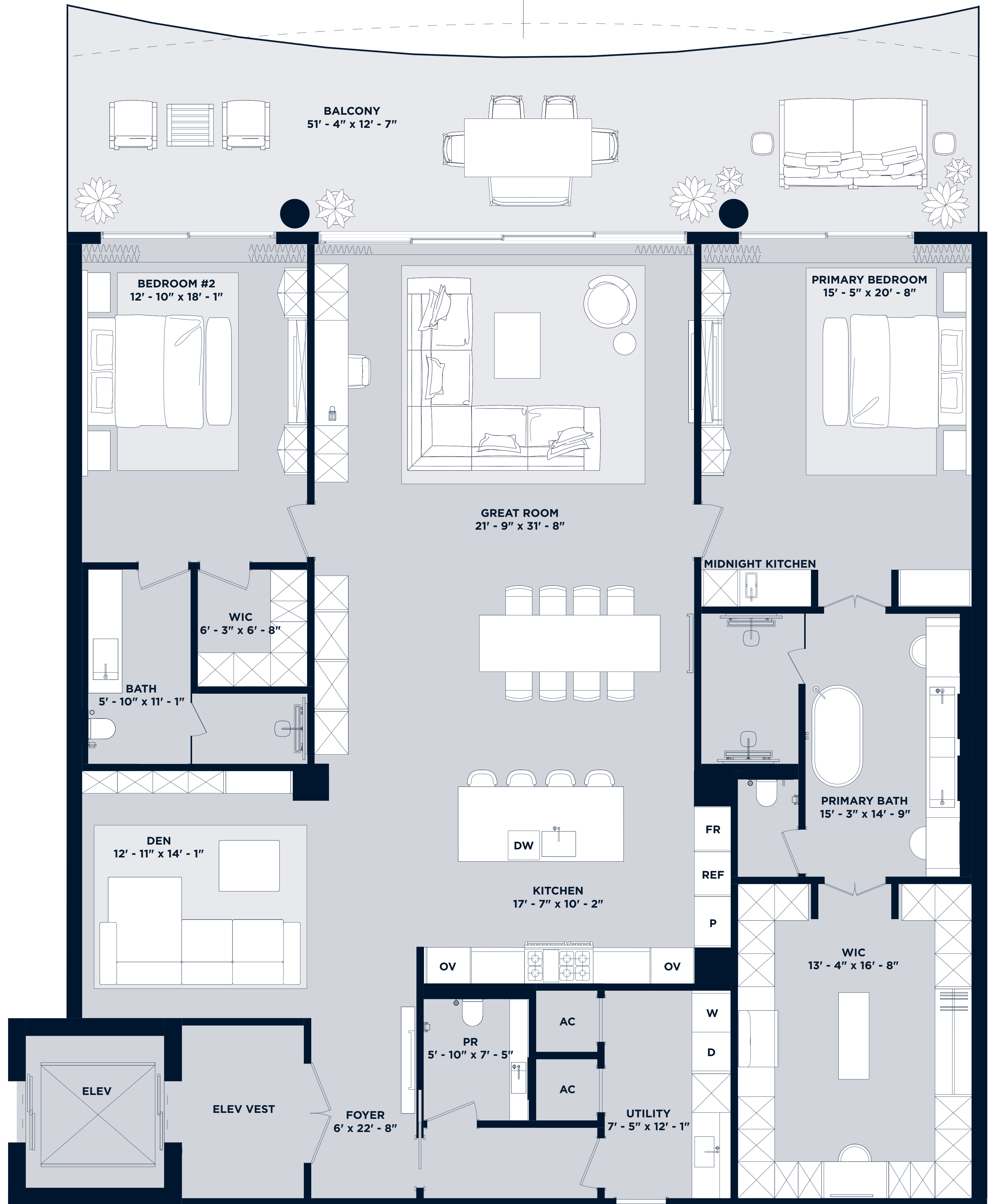

The dimensions stated for this floor plan are approximate because there are various recognized methods for calculating the square footage of a unit. The square footage stated here is calculated from the exterior boundaries of the reference walls to the centerline of interior demising walls, without deductions for columns, corners, or architectural features. This method typically results in quoted dimensions greater than the dimensions that would be determined by using other accepted methods. The definition of "unit" and the calculation method to be used upon is set forth by the Developer in Developer's prospectus, which method may result in a square footage calculation less than the result of the calculation method used here. Renderings depict features not included with purchase, but which are available at an additional cost such as wine bar and closet millwork among others. Consult the Developer's prospectus to learn what is included with Unit purchase and to understand Unit dimensions. 2023 © HILLSBORO MILE PROPERTY OWNERS, LLC, with all rights reserved.

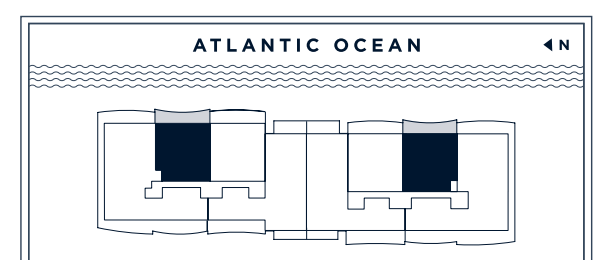

OCEANFRONT

# Residences 203-803 & 206-806

2 Bedroom | 2.5 Bathroom & Den

## Residences 203-503

UNIT	2,804 SF
BALCONY	595 SF
TOTAL	3,399 SF

## Residences 603-803

UNIT	2,804 SF
BALCONY	562 SF
TOTAL	3,366 SF

## Residences 206-506

UNIT	2,804 SF
BALCONY	595 SF
TOTAL	3,399 SF

## Residences 606-806

UNIT	2,804 SF
BALCONY	562 SF
TOTAL	3,366 SF

*Intimate Oceanfront Living*

## A Rosewood Residence

DEVELOPERS  
The Related Group & Dezer Development

ARCHITECT  
Arquitectonica

INTERIOR DESIGNER  
Studio Piet Boon

1180 Hillsboro Mile  
Hillsboro Beach, Florida 33062

Inquiries 754 202 1225

Info@ResidencesHillsboroBeach.com  
RESIDENCESHILLSBOROBEACH.COM

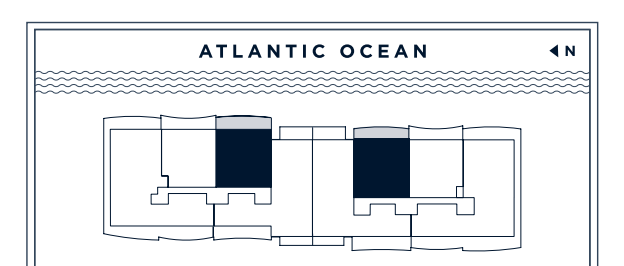
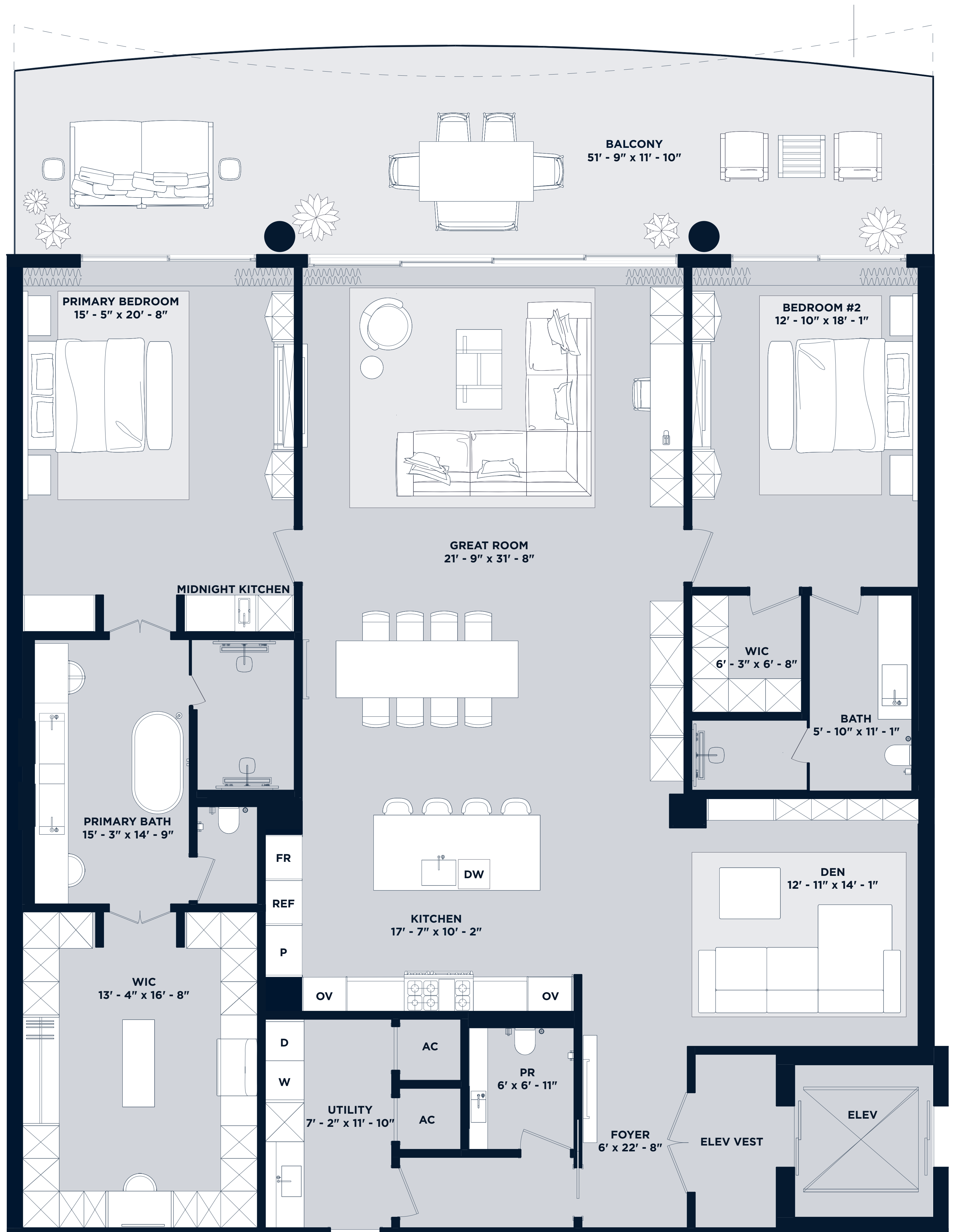

OCEANFRONT

# Residence 101

3 Bedroom | 3.5 Bathroom  
with Family Room

UNIT	4,325 SF
TERRACE + POOL	3,053 SF
TOTAL	7,378 SF

*Intimate Oceanfront Living*

## A Rosewood Residence

**DEVELOPERS**  
The Related Group & Dezer Development

**ARCHITECT**  
Arquitectonica

**INTERIOR DESIGNER**  
Studio Piet Boon

1180 Hillsboro Mile  
Hillsboro Beach, Florida 33062

Inquiries 754 202 1225

Info@ResidencesHillsboroBeach.com  
RESIDENCESHILLSBOROBEACH.COM



**RELATED** **DEZER** **ARQUITECTONICA**

The dimensions stated for this floor plan are approximate because there are various recognized methods for calculating the square footage of a unit. The square footage stated here is calculated from the exterior boundaries of the reference walls to the centerline of interior demising walls without deductions for columns, corners, or architectural features. This method typically results in quoted dimensions greater than the dimensions that would be determined by using other accepted methods. The definition of "unit" and the calculation method to be used upon is set forth by the Developer in Developer's prospectus which method may result in a square footage calculation less than the result of the calculation method used here. Renderings depict features not included with purchase but which are available at an additional cost such as wine bar and closet millwork among others. Consult the Developer's prospectus to learn what is included with Unit purchase and to understand Unit dimensions. 2023 © HILLSBORO MILE PROSPECTUS OWNERS, LLC. All rights reserved.



OCEANFRONT

# Residences 902 & 1002

4 Bedroom | 6.5 Bathroom  
with Den & Service Quarters

## Residence 902

UNIT	5,613 SF
BALCONY	1,166 SF
ROOFTOP	2,439 SF
TOTAL	9,218 SF

## Residence 1002

UNIT	5,613 SF
BALCONY	1,166 SF
ROOFTOP	4,840 SF
TOTAL	11,619 SF

*Intimate Oceanfront Living*

## A Rosewood Residence

DEVELOPERS  
The Related Group & Dezer Development

ARCHITECT  
Arquitectonica

INTERIOR DESIGNER  
Studio Piet Boon

1180 Hillsboro Mile  
Hillsboro Beach, Florida 33062

Inquiries 754 202 1225

Info@ResidencesHillsboroBeach.com  
RESIDENCESHILLSBOROBEACH.COM

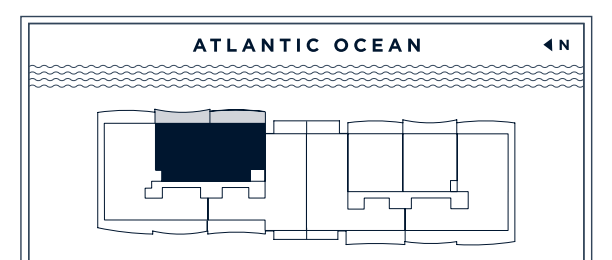
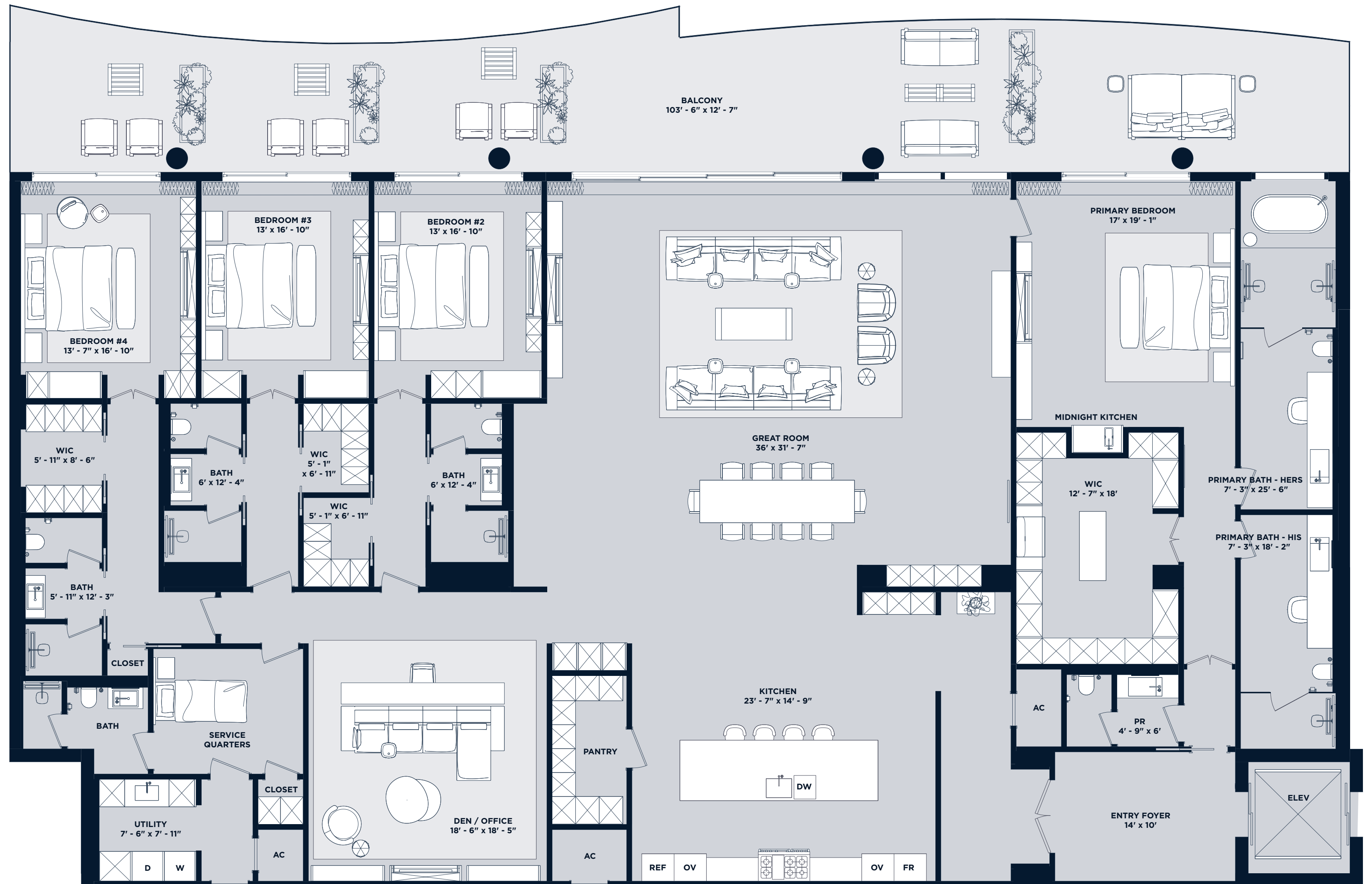

OCEANFRONT

# Residences 907 & 1007

4 Bedroom | 6.5 Bathroom  
with Den & Service Quarters

## Residence 907

UNIT	5,613 SF
BALCONY	1,150 SF
ROOFTOP	2,395 SF
TOTAL	9,158 SF

## Residence 1007

UNIT	5,613 SF
BALCONY	1,150 SF
ROOFTOP	4,430 SF
TOTAL	11,193 SF

*Intimate Oceanfront Living*

## A Rosewood Residence

**DEVELOPERS**  
The Related Group & Dezer Development

**ARCHITECT**  
Arquitectonica

**INTERIOR DESIGNER**  
Studio Piet Boon

1180 Hillsboro Mile  
Hillsboro Beach, Florida 33062

Inquiries 754 202 1225

Info@ResidencesHillsboroBeach.com  
RESIDENCESHILLSBOROBEACH.COM



**RELATED** **DEZER** **ARQUITECTONICA**

The dimensions stated for this floor plan are approximate because there are various recognized methods for calculating the square footage of a unit. The square footage stated here is calculated from the exterior boundaries of the reference walls to the centerline of interior demising walls, without deductions for columns, corners, or architectural features. This method typically results in quoted dimensions greater than the dimensions that would be determined by using other accepted methods. The definition of "unit" and the calculation method to be used upon is set forth by the Developer in Developer's prospectus which method may result in a square footage calculation less than the result of the calculation method used here. Renderings depict features not included with purchase, but which are available at an additional cost such as wine bar and closet millwork among others. Consult the Developer's prospectus to learn what is included with Unit purchase and to understand Unit dimensions. 2023 © HILLSBORO MILE PROPERTY OWNERS, LLC, with all rights reserved.

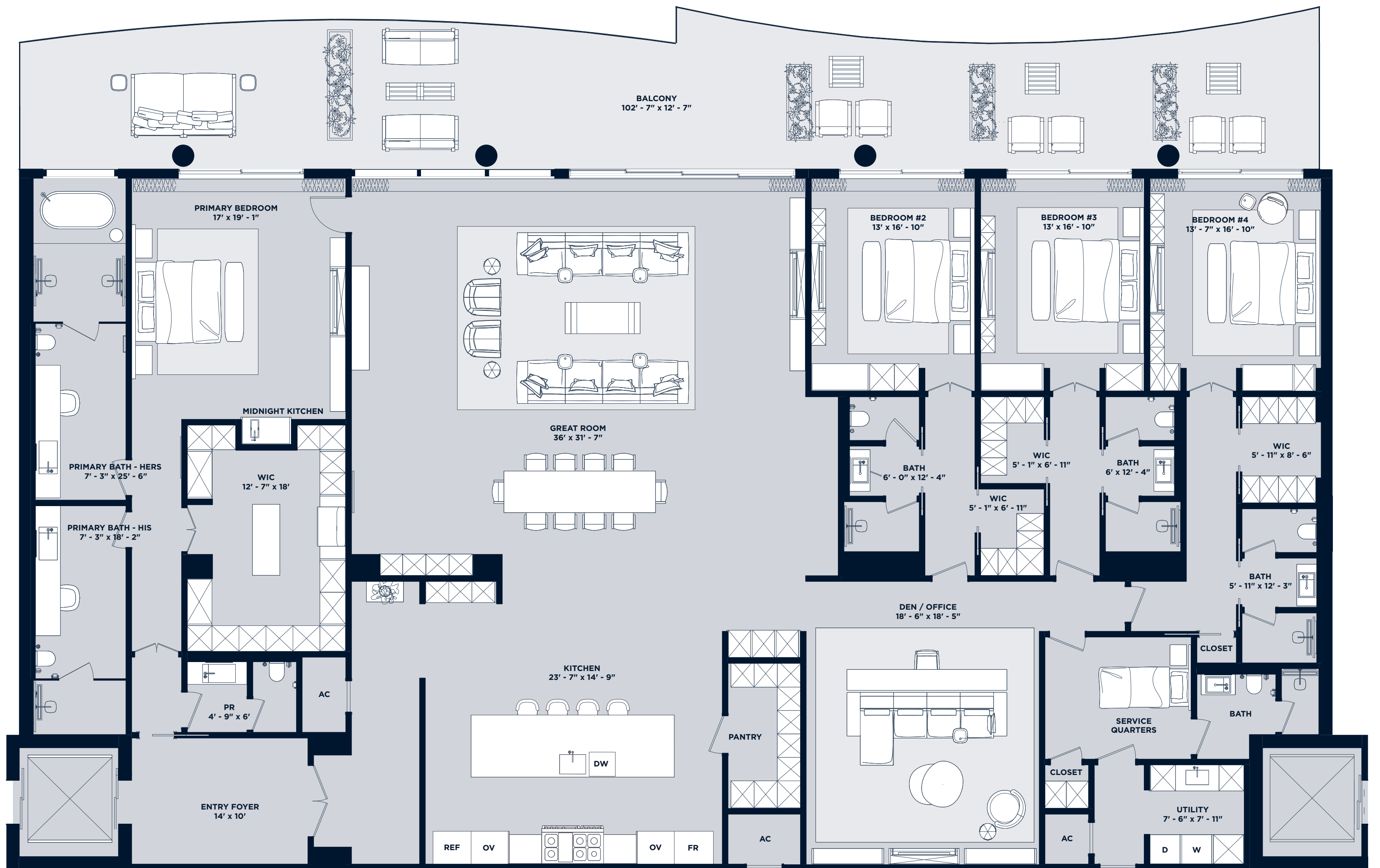

OCEANFRONT

# Residences 201-801

5 Bedroom | 6.5 Bathroom  
with Family Room & Service Quarters

## Residences 201-501

UNIT 5,625 SF  
BALCONY 2,338 SF  
TOTAL 7,963 SF

## Residences 601-701

UNIT 5,625 SF  
BALCONY 2,165 SF  
TOTAL 7,790 SF

## Residence 801

UNIT 5,625 SF  
BALCONY 2,165 SF  
ROOFTOP 2,405 SF  
TOTAL 10,195 SF

*Intimate Oceanfront Living*

## A Rosewood Residence

DEVELOPERS  
The Related Group & Dezer Development

ARCHITECT  
Arquitectonica

INTERIOR DESIGNER  
Studio Piet Boon

1180 Hillsboro Mile  
Hillsboro Beach, Florida 33062

Inquiries 754 202 1225

Info@ResidencesHillsboroBeach.com  
RESIDENCESHILLSBOROBEACH.COM

TERRACE VARIATION:  
RESIDENCES 601, 701, 801

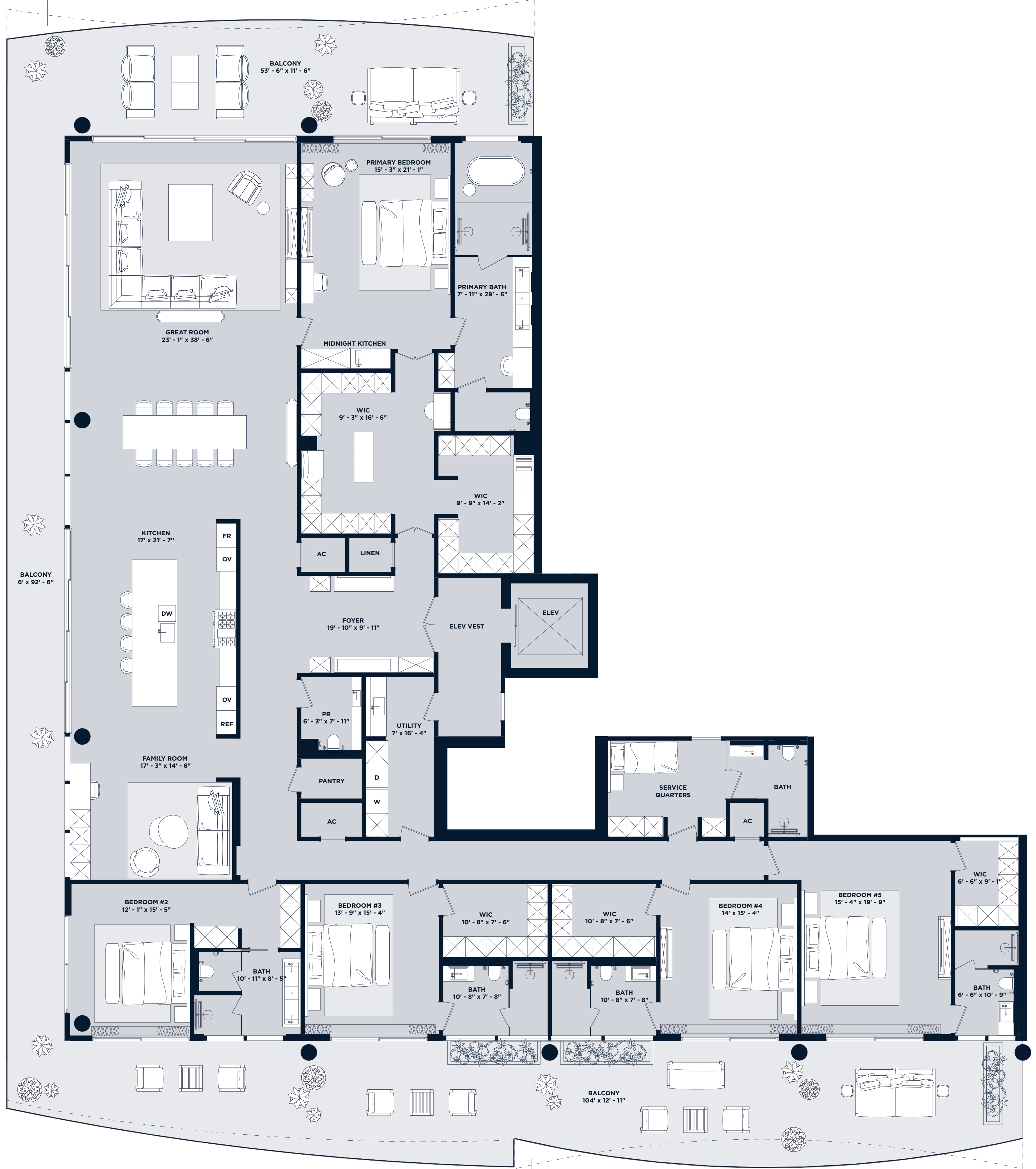

BALCONY VARIATION:  
RESIDENCES 601, 701, 801



The dimensions stated for this floor plan are approximate because there are various recognized methods for calculating the square footage of a unit. The square footage stated here is calculated from the exterior boundaries of the reference walls to the centerline of interior demising walls, without deductions for columns, corners, or architectural features. This method typically results in quoted dimensions greater than the dimensions that would be determined by using other accepted methods. The definition of "unit" and the calculation method to be used upon is set forth by the Developer in Developer's prospectus, which method may result in a square footage calculation less than the result of the calculation method used here. Renderings depict features not included with purchase, but which are available at an additional cost such as wine bar and closet millwork among others. Consult the Developer's prospectus to learn what is included with Unit purchase and to understand Unit dimensions. 2023 © HILLSBORO MILE PROPERTY OWNERS, LLC, with all rights reserved.

OCEANFRONT

# Residences 204-904

5 Bedroom | 6.5 Bathroom  
with Service Quarters

or 4 Bedroom | 6.5 Bathroom  
with Family Room & Service Quarters

## Residences 204-504

UNIT 5,018 SF  
BALCONY 1,251 SF  
TOTAL 6,269 SF

## Residences 604-804

UNIT 5,018 SF  
BALCONY 1,224 SF  
TOTAL 6,242 SF

## Residences 904

UNIT 5,018 SF  
BALCONY 1,251 SF  
TOTAL 6,269 SF

*Intimate Oceanfront Living*

## A Rosewood Residence

DEVELOPERS  
The Related Group & Dezer Development  
ARCHITECT  
Arquitectonica  
INTERIOR DESIGNER  
Studio Piet Boon

1180 Hillsboro Mile  
Hillsboro Beach, Florida 33062

Inquiries 754 202 1225

Info@ResidencesHillsboroBeach.com  
RESIDENCESHILLSBOROBEACH.COM

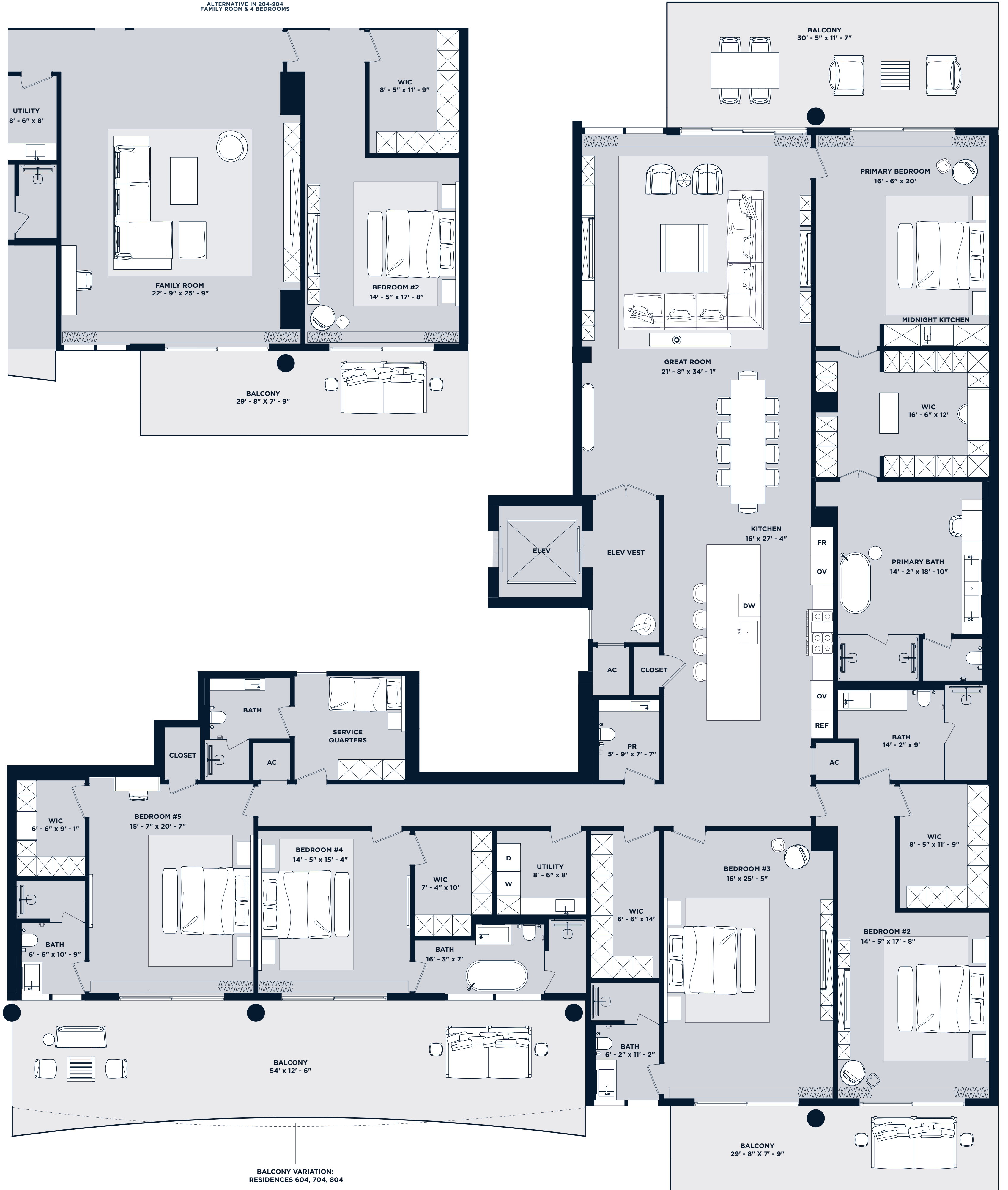

The dimensions stated for this floor plan are approximate because there are various recognized methods for calculating the square footage of a unit. The square footage stated here is calculated from the exterior boundaries of the reference walls to the centerline of interior demising walls, without deductions for columns, corners, or architectural features. This method typically results in quoted dimensions greater than the dimensions that would be determined by using other accepted methods. The definition of "unit" and the calculation method to be used upon is set forth by the Developer in Developer's prospectus, which method may result in a square footage calculation less than the result of the calculation method used here. Renderings depict features not included with purchase, but which are available at an additional cost such as wine bar and closet millwork among others. Consult the Developer's prospectus to learn what is included with Unit purchase and to understand Unit dimensions. 2023 © HILLSBORO MILE PROSPECTUS OWNERS, LLC, with all rights reserved.



OCEANFRONT

# Residences 205-905

5 Bedroom | 6.5 Bathroom  
with Den & Service Quarters

## Residences 205-505

UNIT 5,030 SF  
BALCONY 1,280 SF  
TOTAL 6,310 SF

## Residences 605-805

UNIT 5,030 SF  
BALCONY 1,229 SF  
TOTAL 6,259 SF

## Residences 905

UNIT 5,030 SF  
BALCONY 1,280 SF  
TOTAL 6,310 SF

*Intimate Oceanfront Living*

## A Rosewood Residence

DEVELOPERS  
The Related Group & Dezer Development

ARCHITECT  
Arquitectonica

INTERIOR DESIGNER  
Studio Piet Boon

1180 Hillsboro Mile  
Hillsboro Beach, Florida 33062

Inquiries 754 202 1225

Info@ResidencesHillsboroBeach.com  
RESIDENCESHILLSBOROBEACH.COM

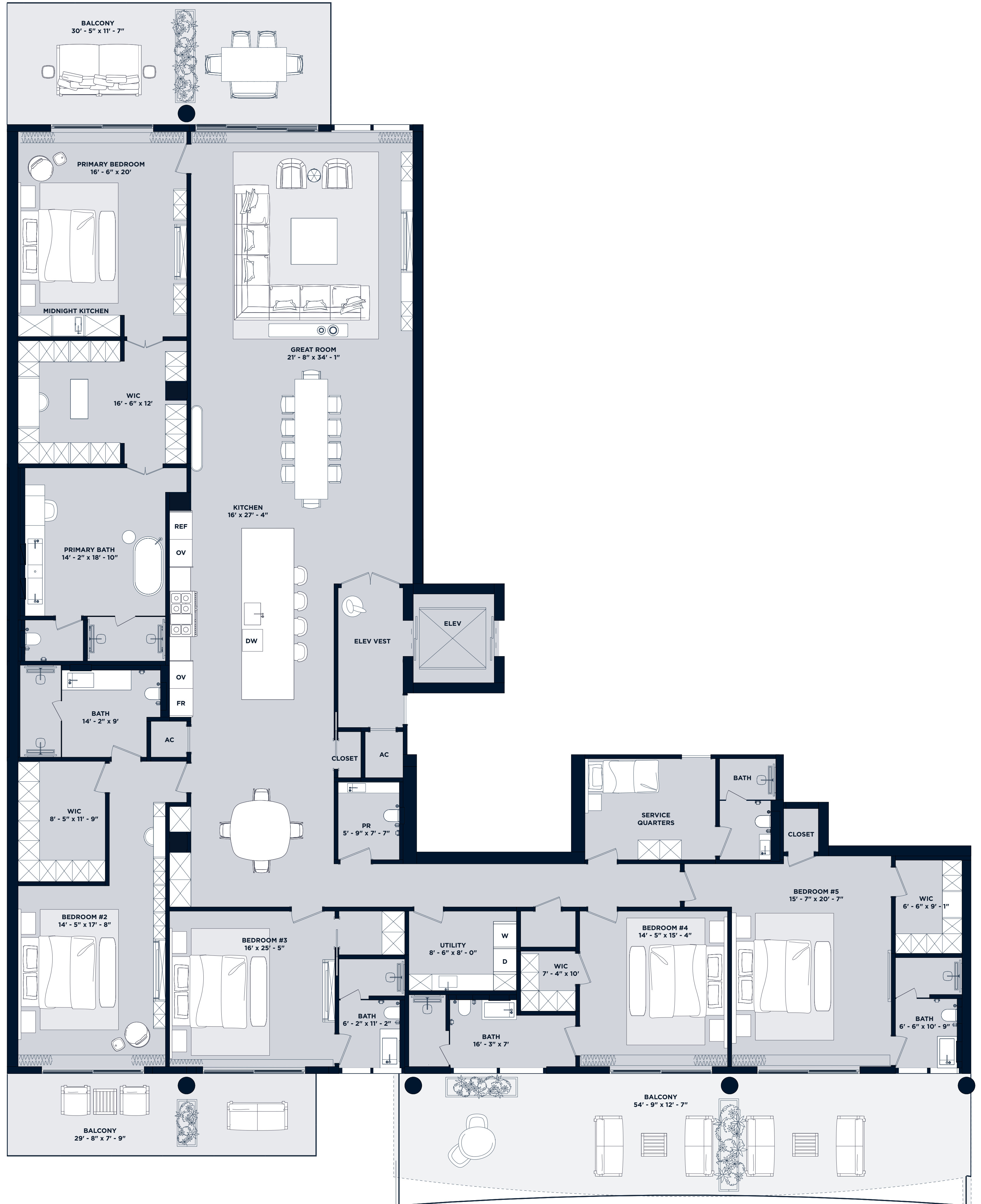

BALCONY VARIATION:  
RESIDENCES 605, 705, 805

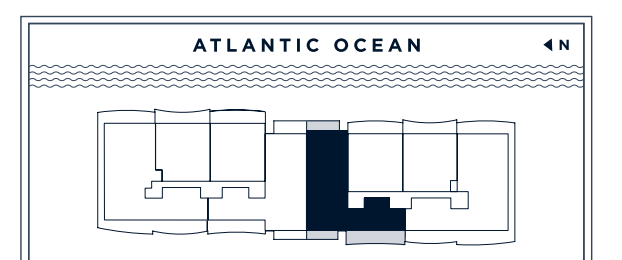

The dimensions stated for this floor plan are approximate because there are various recognized methods for calculating the square footage of a unit. The square footage stated here is calculated from the exterior boundaries of the reference walls to the centerline of interior demising walls without deductions for columns, corners, or architectural features. This method typically results in quoted dimensions greater than the dimensions that would be determined by using other accepted methods. The definition of "unit" and the calculation method to be used upon is set forth by the Developer in Developer's prospectus, which method may result in a square footage calculation less than the result of the calculation method used here. Renderings depict features not included with purchase, but which are available at an additional cost such as wine bar and closet millwork among others. Consult the Developer's prospectus to learn what is included with Unit purchase and to understand Unit dimensions. 2023 © HILLSBORO MILE PROPERTY OWNERS, L.L.C. with all rights reserved.

OCEANFRONT

# Residences 208-808

5 Bedroom | 6.5 Bathroom  
with Family Room & Service Quarters

## Residences 208-508

UNIT 5,640 SF  
BALCONY 2,405 SF  
TOTAL 8,045 SF

## Residences 608-808

UNIT 5,640 SF  
BALCONY 2,242 SF  
TOTAL 7,882 SF

*Intimate Oceanfront Living*

## A Rosewood Residence

DEVELOPERS  
The Related Group & Dezer Development  
ARCHITECT  
Arquitectonica  
INTERIOR DESIGNER  
Studio Piet Boon

1180 Hillsboro Mile  
Hillsboro Beach, Florida 33062

Inquiries 754 202 1225

Info@ResidencesHillsboroBeach.com  
RESIDENCESHILLSBOROBEACH.COM



RELATED DEZER ARCHITECTONICA

The dimensions stated for this floor plan are approximate because there are various recognized methods for calculating the square footage of a unit. The square footage stated here is calculated from the exterior boundaries of the reference walls to the centerline of interior demising walls, without deductions for columns, corners, or architectural features. This method typically results in quoted dimensions greater than the dimensions that would be determined by using other accepted methods. The definition of "unit" and the calculation method to be used upon is set forth by the Developer in Developer's prospectus, which method may result in a square footage calculation less than the result of the calculation method used here. Renderings depict features not included with purchase, but which are available at an additional cost such as wine bar and closet millwork among others. Consult the Developer's prospectus to learn what is included with Unit purchase and to understand Unit dimensions. 2023 © HILLSBORO MILE PROPERTY OWNERS, LLC, with all rights reserved.

BALCONY VARIATION:  
RESIDENCES 608, 708, 808

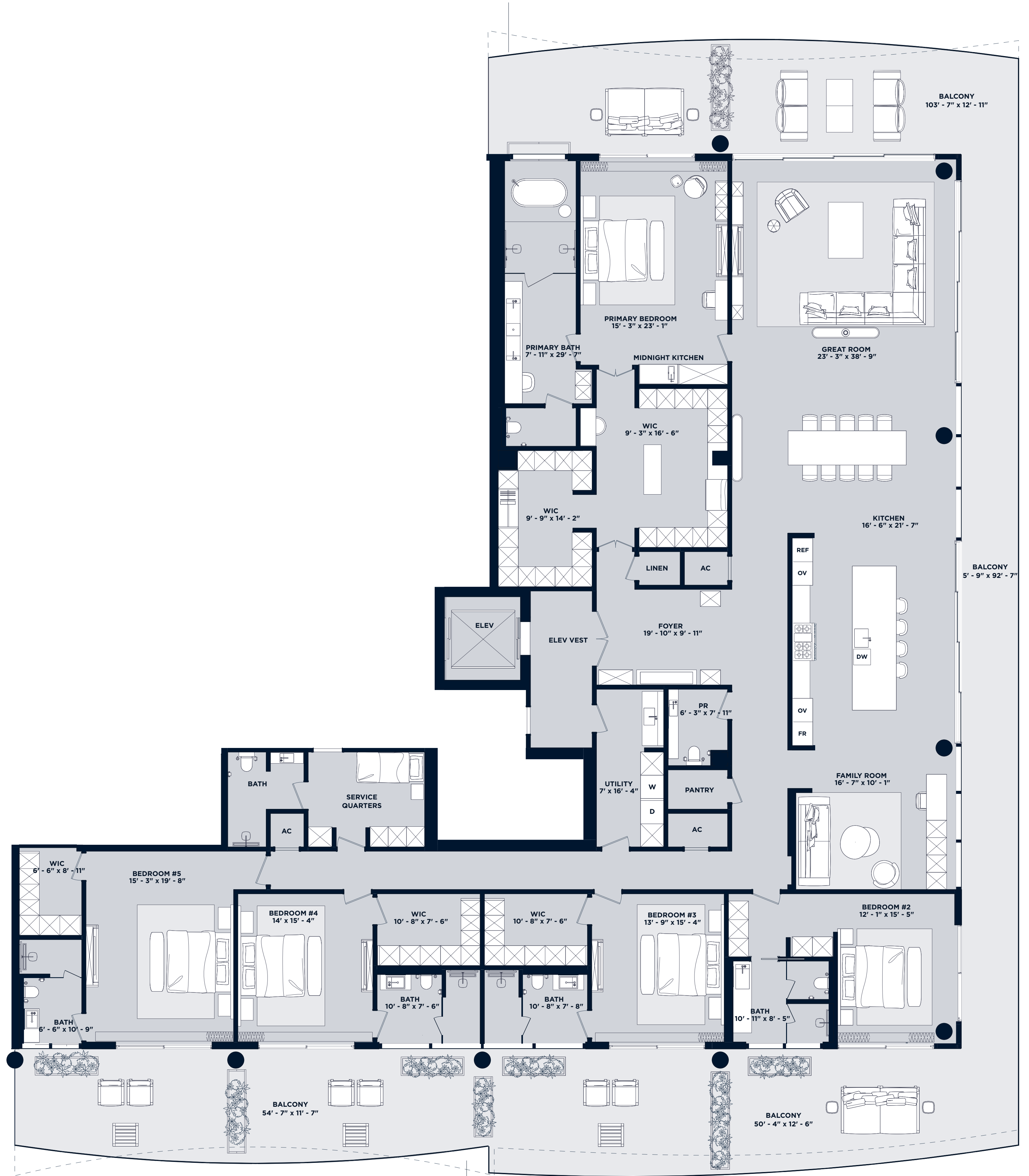

BALCONY VARIATION:  
RESIDENCES 608, 708, 808



OCEANFRONT

# Residences 901 & 1001

5 Bedroom | 6.5 Bathroom  
with Family Room & Service Quarters

## Residence 901

UNIT	5,625 SF
BALCONY	2,338 SF
ROOFTOP	3,915 SF
TOTAL	11,878 SF

## Residence 1001

UNIT	5,625 SF
BALCONY	2,338 SF
ROOFTOP	3,690 SF
TOTAL	11,653 SF

*Intimate Oceanfront Living*

## A Rosewood Residence

DEVELOPERS  
The Related Group & Dezer Development

ARCHITECT  
Arquitectonica

INTERIOR DESIGNER  
Studio Piet Boon

1180 Hillsboro Mile  
Hillsboro Beach, Florida 33062

Inquiries 754 202 1225

Info@ResidencesHillsboroBeach.com  
RESIDENCESHILLSBOROBEACH.COM

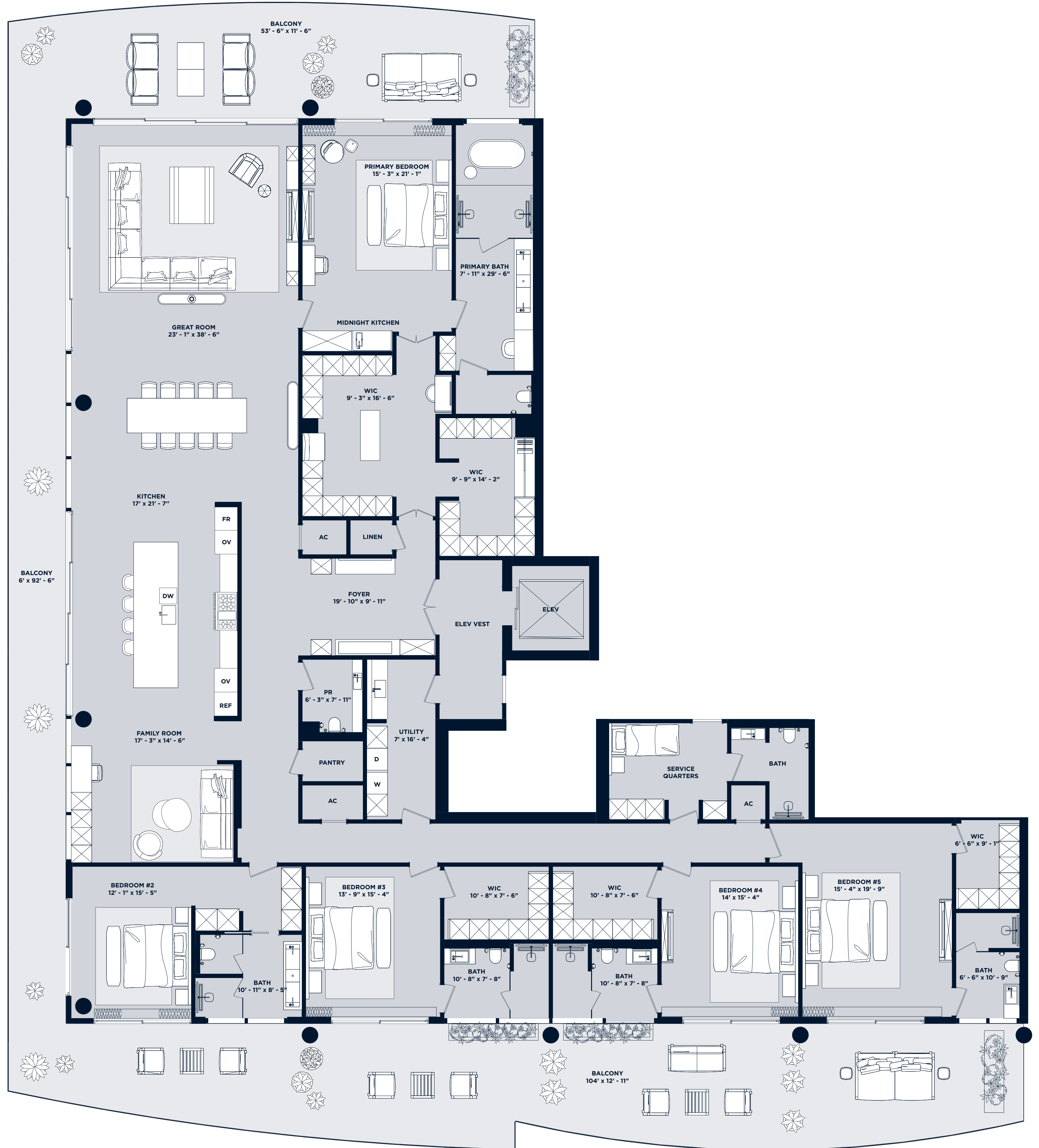

OCEANFRONT

# Residences 908 & 1008

5 Bedroom | 6.5 Bathroom  
with Family Room & Service Quarters

## Residence 908

UNIT	5,640 SF
BALCONY	2,405 SF
ROOFTOP	4,085 SF
TOTAL	12,130 SF

## Residence 1008

UNIT	5,640 SF
BALCONY	2,405 SF
ROOFTOP	3,695 SF
TOTAL	11,740 SF

*Intimate Oceanfront Living*

## A Rosewood Residence

**DEVELOPERS**  
The Related Group & Dezer Development

**ARCHITECT**  
Arquitectonica

**INTERIOR DESIGNER**  
Studio Piet Boon

1180 Hillsboro Mile  
Hillsboro Beach, Florida 33062

Inquiries 754 202 1225

Info@ResidencesHillsboroBeach.com  
RESIDENCESHILLSBOROBEACH.COM



RELATED | DEZER DEVELOPMENT | ARQUITECTONICA

The dimensions stated for this floor plan are approximate because there are various recognized methods for calculating the square footage of a unit. The square footage stated here is calculated from the exterior boundaries of the reference walls to the centerline of interior demising walls, without deductions for columns, corners, or architectural features. This method typically results in quoted dimensions greater than the dimensions that would be determined by using other accepted methods. The definition of "unit" and the calculation method to be used upon sale is set forth by the Developer in Developer's prospectus, which method may result in a square footage calculation less than the result of the calculation method used here. Renderings depict features not included with purchase, but which are available at an additional cost such as wine bar and closet millwork among others. Consult the Developer's prospectus to learn what is included with Unit purchase and to understand Unit dimensions. 2023 © HILLSBORO MILE PROPERTY OWNERS, LLC, with all rights reserved.

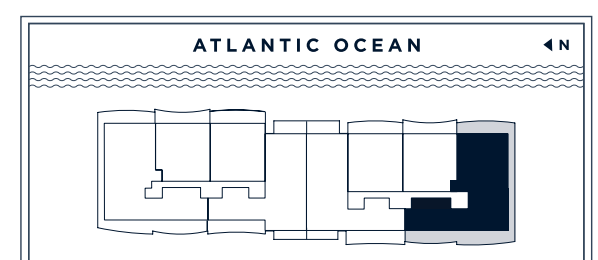
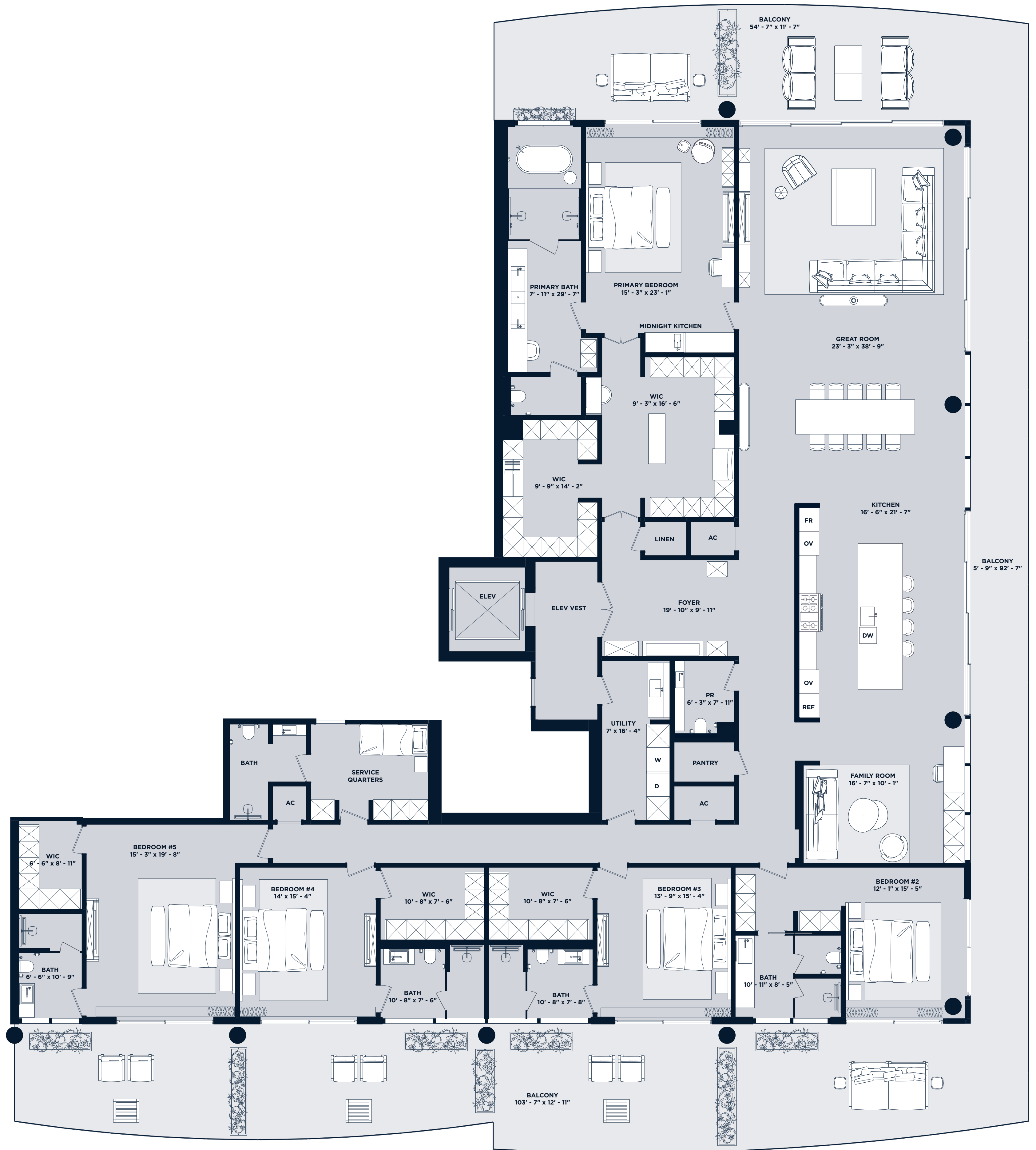

OCEANFRONT

# Residence 1004

5 Bedroom | 6.5 Bathroom  
with Service Quarters

or 4 Bedroom | 6.5 Bathroom  
with Family Room & Service Quarters

UNIT	5,018 SF
BALCONY	1,251 SF
ROOFTOP	2,260 SF
TOTAL	8,529 SF

*Intimate Oceanfront Living*

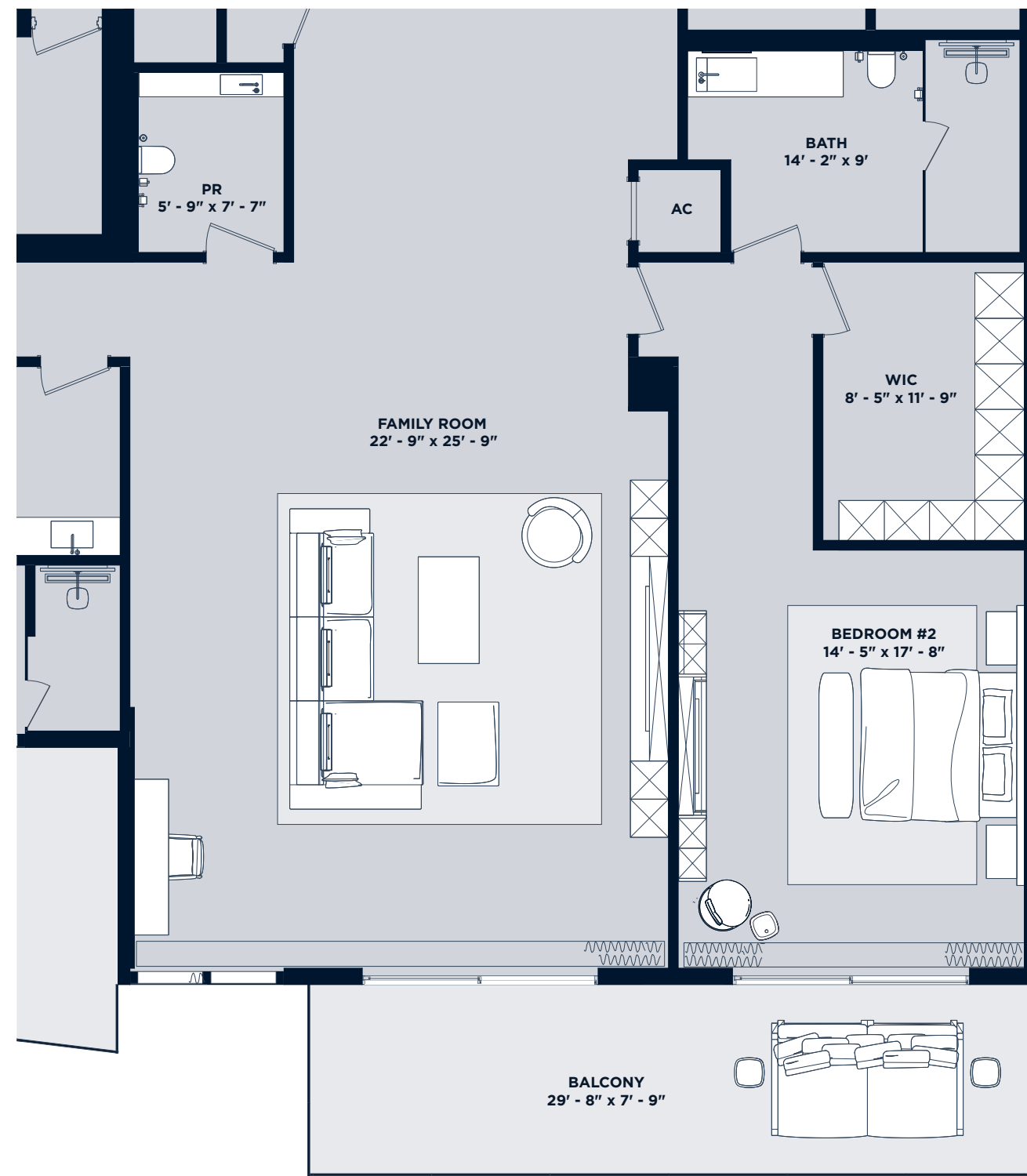

ALTERNATE IN 1004  
FAMILY ROOM 4 BEDROOMS



## A Rosewood Residence

DEVELOPERS  
The Related Group & Dezer Development

ARCHITECT  
Arquitectonica

INTERIOR DESIGNER  
Studio Piet Boon

1180 Hillsboro Mile  
Hillsboro Beach, Florida 33062

Inquiries 754 202 1225

Info@ResidencesHillsboroBeach.com  
RESIDENCESHILLSBOROBEACH.COM

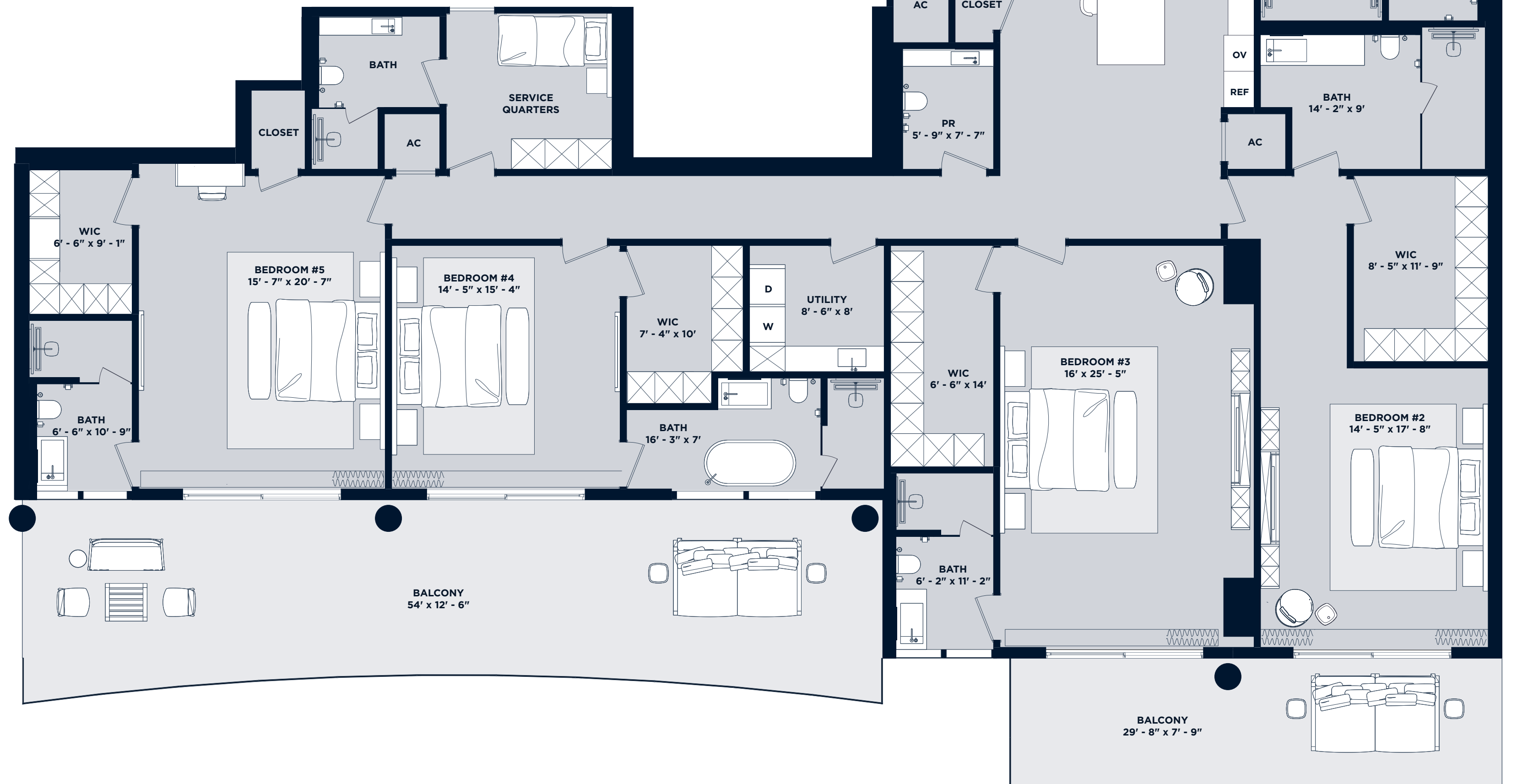

The dimensions stated for this floor plan are approximate because there are various recognized methods for calculating the square footage of a unit. The square footage stated here is calculated from the exterior boundaries of the reference walls to the centerline of interior demising walls without deductions for columns, corners, or architectural features. This method typically results in quoted dimensions greater than the dimensions that would be determined by using other accepted methods. The definition of "unit" and the calculation method to be used upon is set forth by the Developer in Developer's prospectus, which method may result in a square footage calculation less than the result of the calculation method used here. Renderings depict features not included with purchase, but which are available at an additional cost such as wine bar and closet millwork among others. Consult the Developer's prospectus to learn what is included with Unit purchase and to understand Unit dimensions. 2023 © HILLSBORO MILE PROPERTY OWNERS, LLC, with all rights reserved.

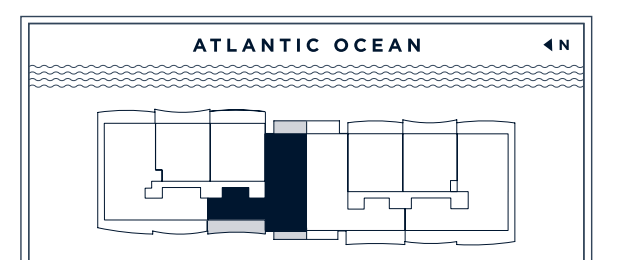

OCEANFRONT

# Residence 1005

5 Bedroom | 6.5 Bathroom  
& Service Quarters

UNIT	5,030 SF
BALCONY	1,280 SF
ROOFTOP	2,200 SF
TOTAL	8,510 SF

*Intimate Oceanfront Living*

## A Rosewood Residence

**DEVELOPERS**  
The Related Group & Dezer Development

**ARCHITECT**  
Arquitectonica

**INTERIOR DESIGNER**  
Studio Piet Boon

1180 Hillsboro Mile  
Hillsboro Beach, Florida 33062

Inquiries 754 202 1225

Info@ResidencesHillsboroBeach.com  
RESIDENCESHILLSBOROBEACH.COM

